



ARBOR

AT ELLEN GROVE



BELLMOORE

Lot 1128 Marigold St
Ellen Grove

\$504,311



HOUSE AREA: 170m²
LAND AREA: 409m²

RIGOLI 
CONSTRUCTIONS

- Study
- Timber-look garage door
- Stylish modern facade & colorbond roofing
- Exposed aggregate driveway & porch
- 600mm stainless steel appliances including oven, rangehood & gas cooktop
- 20mm stone kitchen benchtop
- Freestanding 1500L bath
- Ceiling fans
- Fencing, landscaping, turf, and gardens
- Built in wardrobes to all robes

ENQUIRIES – CALL (07) 3278 9193

461 WATERFORD ROAD, ELLEN GROVE
ARBORELLENGROVE.COM.AU

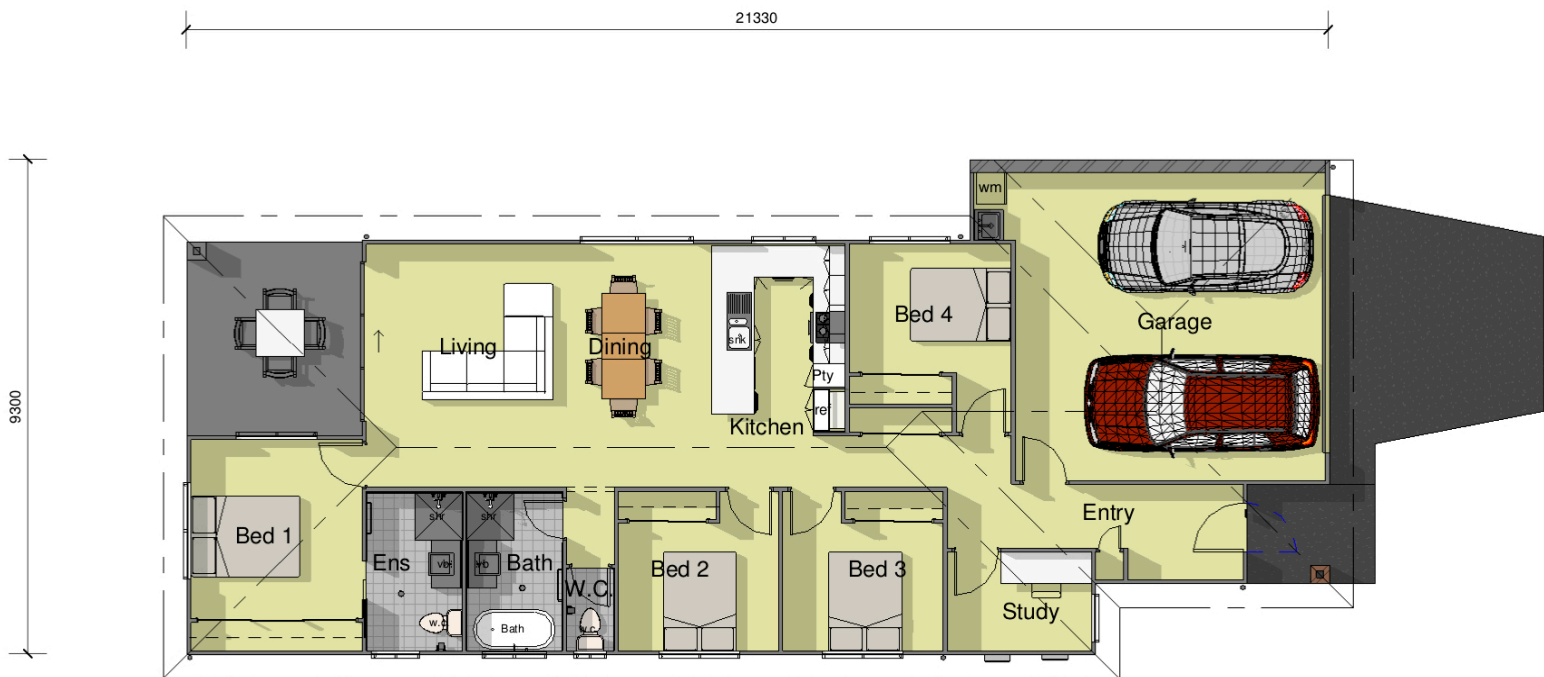

All descriptions have been prepared in good faith and with due care however may be subject to change without notice at any time. Home facade & floorplan are indicative and are to be used as a representation only.

ENQUIRIES – CALL (07) 3278 9193
 461 WATERFORD ROAD, ELLEN GROVE
 ARBORELLENGROVE.COM.AU