



ARBOR

AT ELLEN GROVE



ASCOT CLASSIC

Lot 1129 Marigold St
Ellen Grove

\$514,500



HOUSE AREA: 189m²
LAND AREA: 375m²



- Full turn key, fixed price, fixed site costs
- COLORBOND® steel roof
- Caesarstone Kitchen and Bathroom Benchtop
- Quality stainless steel appliances incl. dishwasher
- Air conditioning in living & master bedroom, ceiling fans throughout
- Floor coverings throughout excl. garage
- Remote control panel lift garage
- NBN ready
- Council fees & site connections
- Covered alfresco area
- Fully landscaped
- Exposed aggregate driveway
- Incl. fencing, clothesline and letterbox

ENQUIRIES – CALL (07) 3278 9193

461 WATERFORD ROAD, ELLEN GROVE
ARBORELLENGROVE.COM.AU

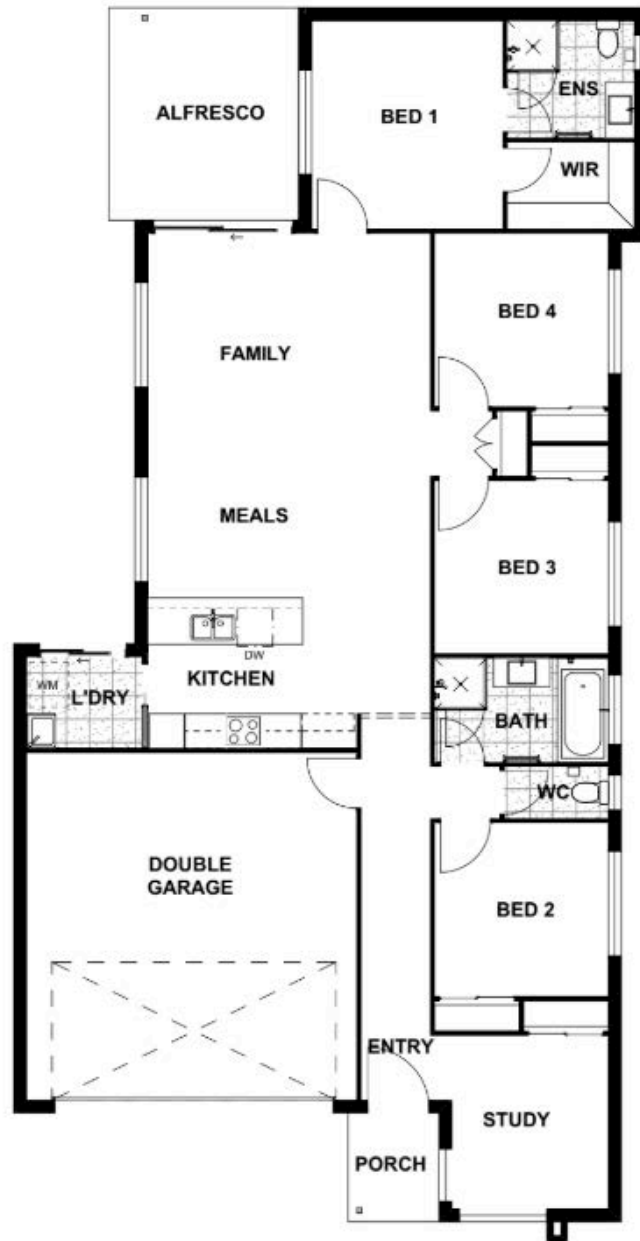

All descriptions have been prepared in good faith and with due care however may be subject to change without notice at any time. Home facade & floorplan are indicative and are to be used as a representation only.

ENQUIRIES – CALL (07) 3278 9193

461 WATERFORD ROAD, ELLEN GROVE
ARBORELLENGROVE.COM.AU