

magnolia

PALLARA



EDGEWATER 205

Lot 7 New Road
Pallara



HOUSE AREA: 205m²
LAND AREA: 433m²

G.J. Gardner. HOMES

\$939,000

- Split system air-conditioning
- 2.59m High Ceiling
- LED lighting; Stone benchtops throughout
- Letterbox; NBN Ready
- Driveway; Landscaping
- & many more inclusions!

ENQUIRIES CALL 07 3278 9193

111 KRAFT ROAD, PALLARA
MAGNOLIAPALLARA.COM.AU

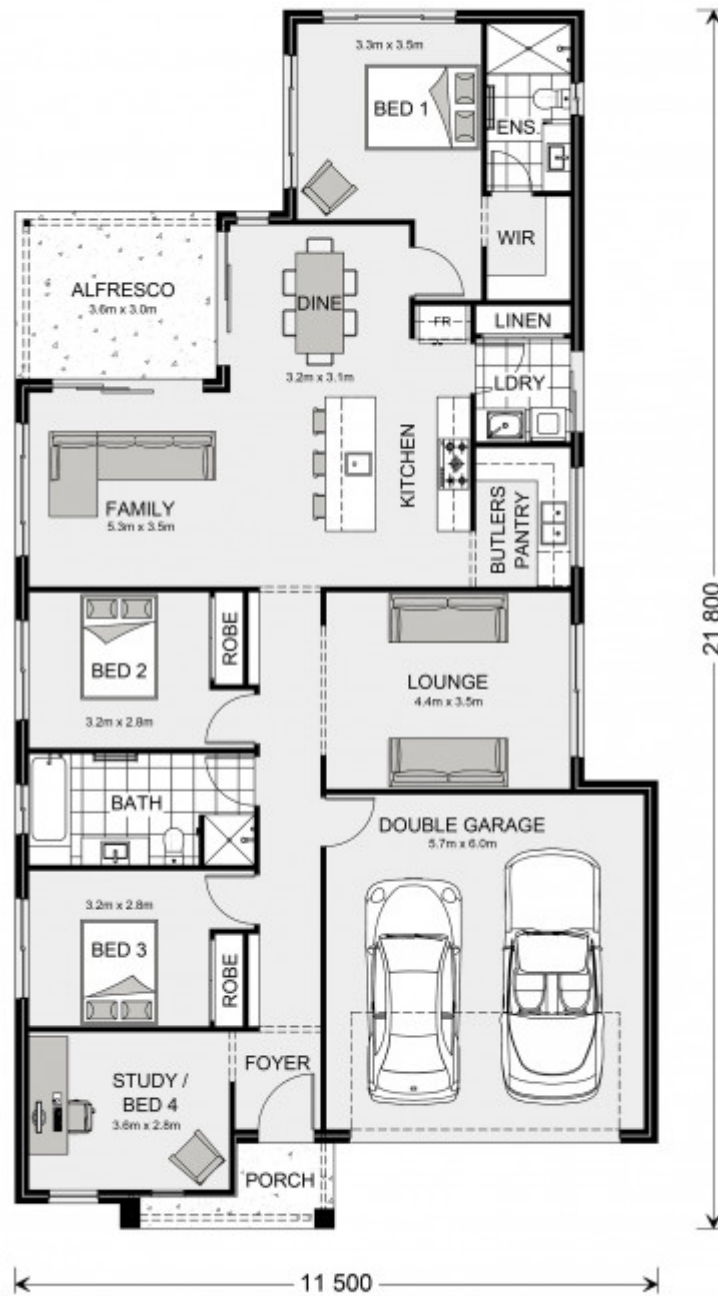

*Refer builder specific package details for more information. All descriptions have been prepared in good faith and with due care however may be subject to change without notice at any time. Home facade & floorplan are indicative and are to be used as a representation only.

ENQUIRIES CALL 07 3278 9193

111 KRAFT ROAD, PALLARA
 MAGNOLIAPALLARA.COM.AU