



SANCTUARY
POCKET



Urban Facade

CLOVELLY 168

Lot 9 New Road,
Doolandella



House Area: 168m²
Land Area: 331m²

**Hallmark
Homes**

\$780,900

- H1 slab classification
- 2.59m high ceilings
- Floor coverings throughout
- 20mm stone benchtops throughout
- 2 x split system air-conditioners
- Exposed aggregate driveway
- And more inclusions!

Enquiries : Call (07) 3278 9193

53 Crossacres Street, Doolandella.
sanctuarypocket.com.au

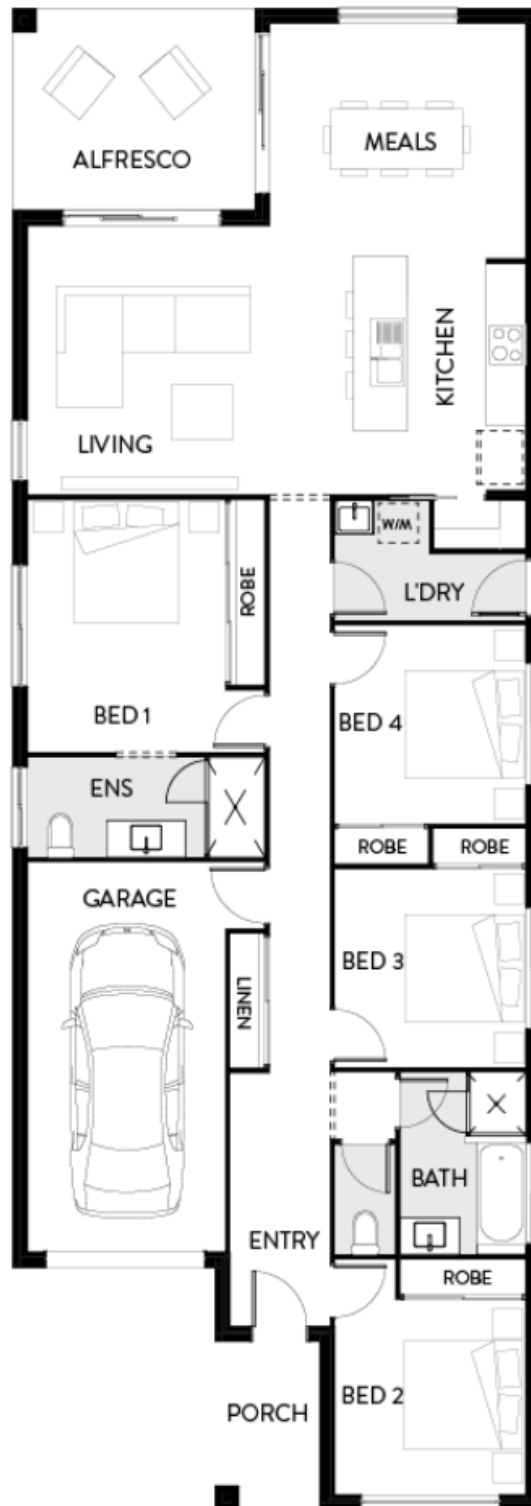

*Refer builder specific package details for more information. All descriptions have been prepared in good faith and with due care however may be subject to change without notice at any time. Home facade & floorplan are indicative and are to be used as a representation only.

Enquiries : Call (07) 3278 9193

53 Crossacres Street, Doolandella.
sanctuarypocket.com.au